

รายวิชา ภาษาอังกฤษ

Train Timetable

รหัสวิชา อ22101 ชั้นมัธยมศึกษาปีที่ 2

ผู้สอน สวรรยา อุดรพรหม



Train Timetable



จุดประสงค์การเรียนรู้

1. บอกความหมายของคำศัพท์ที่ได้ถูกต้อง
2. อ่านตารางเดินรถไฟแล้วตอบคำถาม
ได้ถูกต้อง



Activity

Do you know ?



Worksheet 50.1

Matching



ใบงานที่ 50.1 เรื่อง Matching

หน่วยที่ 5 แผนการจัดการเรียนรู้ที่ 50 เรื่อง Train Timetable

รายวิชา ภาษาอังกฤษ รหัส อ22101 ภาคเรียนที่ 1 ชั้นมัธยมศึกษาปีที่ 2

Directions: Match the vocabulary and definition.

Vocabulary	Definition
_____ 1. arrival	a. a building and the surrounding area where buses or trains stop for people to get on or off
_____ 2. arrive	b. The place to which someone or something is going or being sent.
_____ 3. depart	c. to make a journey, usually over a long distance
_____ 4. departure	d. to go away or leave, especially on a journey
_____ 5. destination	e. the time when someone or something arrives at a place from somewhere else
_____ 6. schedule/timetable	f. continuing in one direction without bending or curving:
_____ 7. station	g. the fact of a person or vehicle, etc. leaving somewhere
_____ 8. straight	h. to reach a place, especially at the end of a journey
_____ 9. through	i. moving in one side and out of the other side of
_____ 10. travel	j. a detailed plan showing when events or activities will happen



Directions:

Match the vocabulary
and definition.

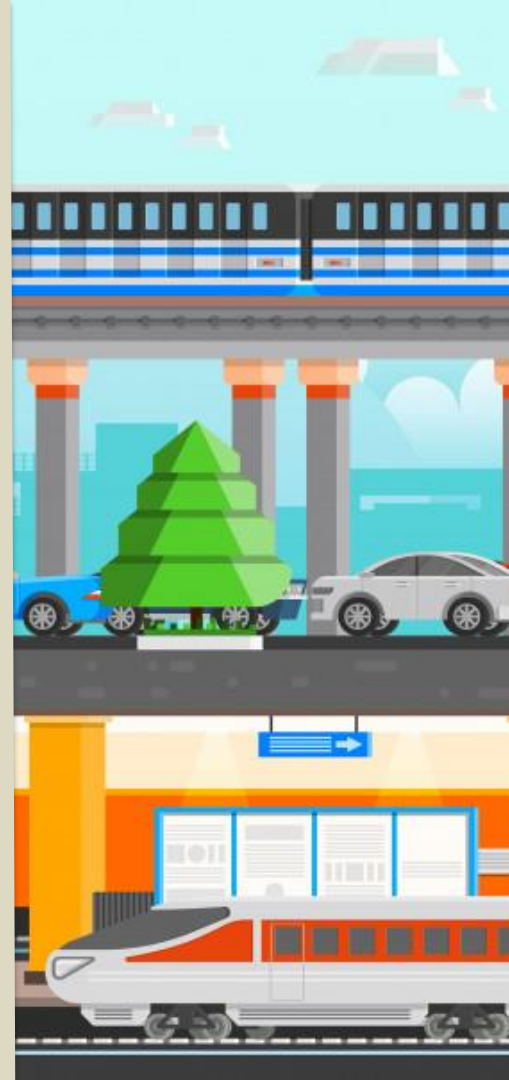

- _____ 1. arrival
- _____ 2. arrive
- _____ 3. depart
- _____ 4. departure
- _____ 5. destination
- _____ 6. schedule/timetable
- _____ 7. station
- _____ 8. straight
- _____ 9. through
- _____ 10. travel

- a. a building and the surrounding area where buses or trains stop for people to get on or off
- b. The place in which someone or something is going or being sent.
- c. to make a journey, usually over a long distance
- d. to go away or leave, especially on a journey
- e. the time when someone or something arrives at a place from somewhere else
- f. continuing in one direction without bending or curving:
- g. the fact of a person or vehicle, etc. leaving somewhere
- h. to reach a place, especially at the end of a journey
- i. moving in one side and out of the other side of
- j. a detailed plan showing when events or activities will happen

**Let's Check
the answer**



- e 1. arrival
- h 2. arrive
- d 3. depart
- g 4. departure
- b 5. destination
- j 6. schedule/timetable
- a 7. station
- f 8. straight
- i 9. through
- c 10. travel

- a. a building and the surrounding area where buses or trains stop for people to get on or off
- b. The place to which someone or something is going or being sent to
- c. to make a journey, usually over a long distance
- d. to go away or leave, especially on a journey
- e. the time when someone or something arrives at a place from somewhere else
- f. continuing in one direction without bending or curving:
- g. the act of a person or vehicle, etc. leaving somewhere
- h. to reach a place, especially at the end of a journey
- i. moving in one side and out of the other side of
- j. a detailed plan showing when events or activities will happen



Vocabulary



arrival (n)

the time when someone or something arrives at a place from somewhere else



The background features a stylized illustration of a train station. A blue and white train is visible at the top, with a red 'M' logo on its front. Below the train, a platform is shown with several people standing. At the bottom left, a small blue and white train engine is on the tracks. The overall scene is brightly lit and colorful.

arrive (v)

to reach a place,
especially at the end
of a journey



depart (v)

to go away or leave,
especially on a journey



departure (n)

the act of a person or vehicle, etc. leaving somewhere



destination (n)

The place in which
someone or something is
going or being sent to



schedule/timetable

continuing in one
direction without
bending or curving:



station (n)

a building and the surrounding area where buses or trains stop for people to get on or off



straight (adj./adv.)

a building and the surrounding area where buses or trains stop for people to get on or off



through (prep./adv.)

moving in one side and
out of the other side
of



The background features a stylized illustration of a train station. At the top, a train with a blue and white color scheme is visible, with a red 'M' logo on its front. Below the train, a platform is shown with several people standing, their legs and feet visible. The overall scene is bright and colorful.

train (n)

a group of railway vehicles that are connected and pulled by an engine in one side and out of the other side of





travel (v)

to make a journey,
usually over a long
distance



An illustration of a train station. In the background, a blue and white train is stopped at a platform. Several people are standing on the platform: a woman holding a child's hand, a man and woman looking at a map, a man with a bag, and a woman with a child pointing at a digital display showing a train route. In the foreground, a blue steam locomotive is on a track. Below it, several people are sitting on a bench: a woman with a bag, a man with a backpack, a woman, and a man sitting on a bench. The central text is overlaid on a light blue rectangular background.

How to read Timetable

What time does the train
No.43 depart from Bangkok?



Train	Bangkok	Hua Hin
43	08.05 am.	11.25 am.
171	01.00 pm.	05.15 pm.
37	03.10 pm.	08.30 pm.
83	05.00 pm.	09.00 pm.
167	06.30 pm.	10.35 pm.
39	10.50 pm.	03.30 am.





How many trains can you take
from Hua-Hin to Bangkok?



Train	Bangkok	Hua Hin
43	08.05 am.	11.25 am.
171	01.00 pm.	05.15 pm.
37	03.10 pm.	08.30 pm.
83	05.00 pm.	09.00 pm.
167	06.30 pm.	10.35 pm.
39	10.50 pm.	03.30 am.



Activity

Grass Skirt

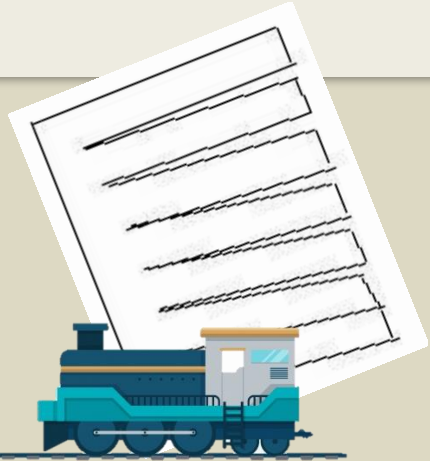



1. What time does the train No. 86 depart from Surat Thani?

.....

2. What time does the train No. 42 depart from Prachuap Khiri Khan?

.....

3. What time does the train No. 44 arrive at Hua Hin?

.....

4. What time does the train No. 172 arrive at Bangkok?

.....

5. How many trains go straight through Bangkok without stopping at Chumphon?

.....

6. Which trains go straight through Bangkok without stopping at Phetchaburi?

.....

7. How many stations does the train No.84 stop at each day?

.....

8. How long does the train No.170 from Nakhon Sri Thammarat take to Bangkok?

.....

9. Which train departs the earliest from Sungai Kolok?

.....

10. How many trains can you take from Hat Yai to Bangkok?

.....

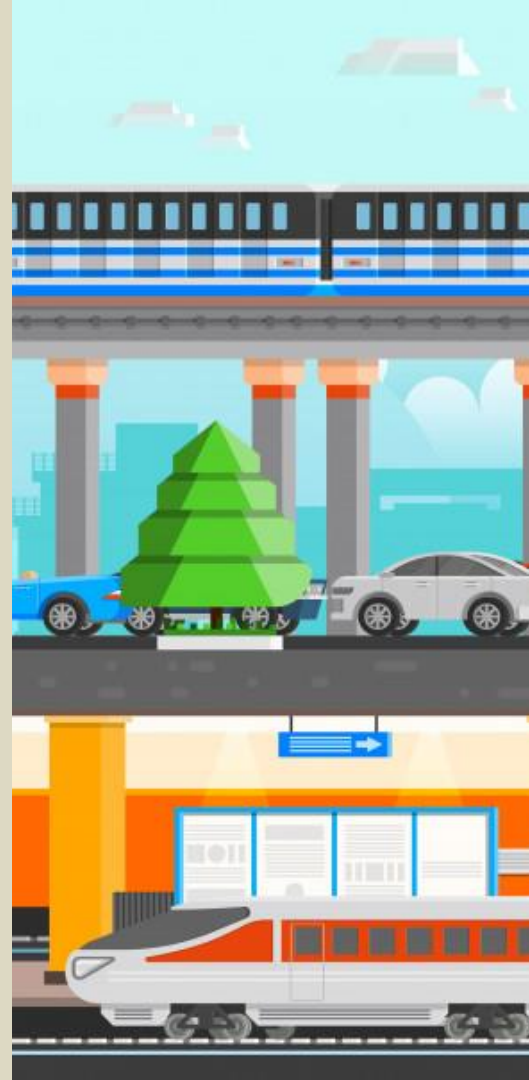

ใบสื่อที่ 50.2 กิจกรรม Grass Skirt

หน่วยที่ 5 แผนการจัดการเรียนรู้ที่ 50 เรื่อง Train Timetable

รายวิชา ภาษาอังกฤษ รหัส อ22101 ภาคเรียนที่ 1 ชั้นมัธยมศึกษาปีที่ 2

Sungai Kolok - Bangkok

Station/Train	174	168	86	170	44	42	84	172	38	32
Sungai Kolok d	06.00	-	09.00	10.00	11.15	-	14.30	16.00	-	21.00
Hat Yai d	-	12.30	13.10	-	16.30	17.45	-	20.00	22.20	-
Trang a	12.30	14.15	-	-	-	20.00	-	22.30	-	-
Nakhon Sri Thammarat d	14.00	-	16.40	18.30	19.00	-	22.40	-	-	-
Surat Thani d	-	19.30	21.10	-	23.00	-	-	-	05.30	08.00
Chumphon a	20.30	-	-	23.45	-	05.00	-	-	08.30	11.20
Prachuap Khiri Khan d	23.00	-	-	-	04.00	07.10	07.30	09.00	11.45	14.30
Hua Hin d	-	-	-	-	05.30	08.00	09.00	10.30	13.00	15.45
Phetchaburi a	-	03.40	-	05.00	06.30	09.15	10.20	12.15	14.30	17.25
Bangkok a	04.10	06.30	07.00	08.30	09.45	12.10	13.40	15.20	18.30	20.40

General Notes: a : Arrival Time d : Departure Time

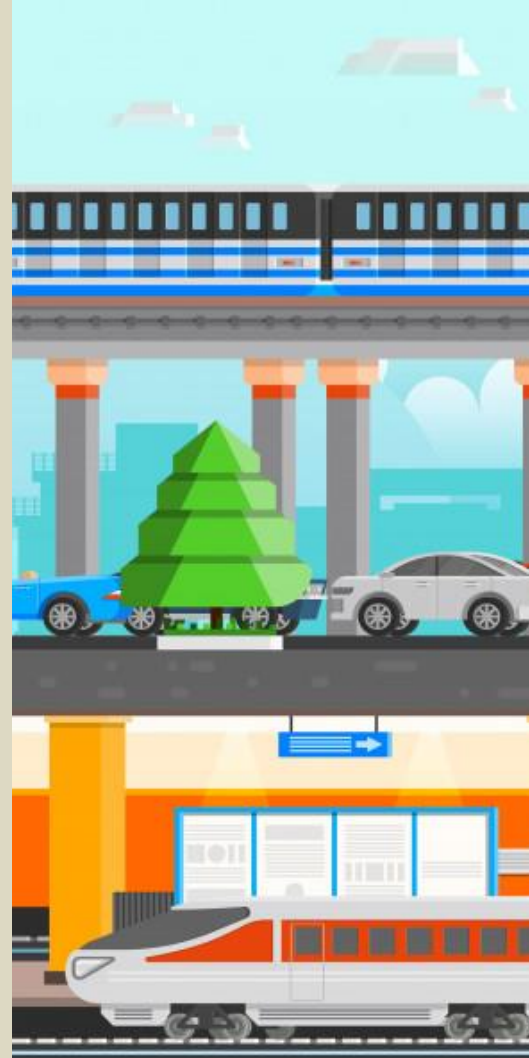

Activity

Behind the Cards

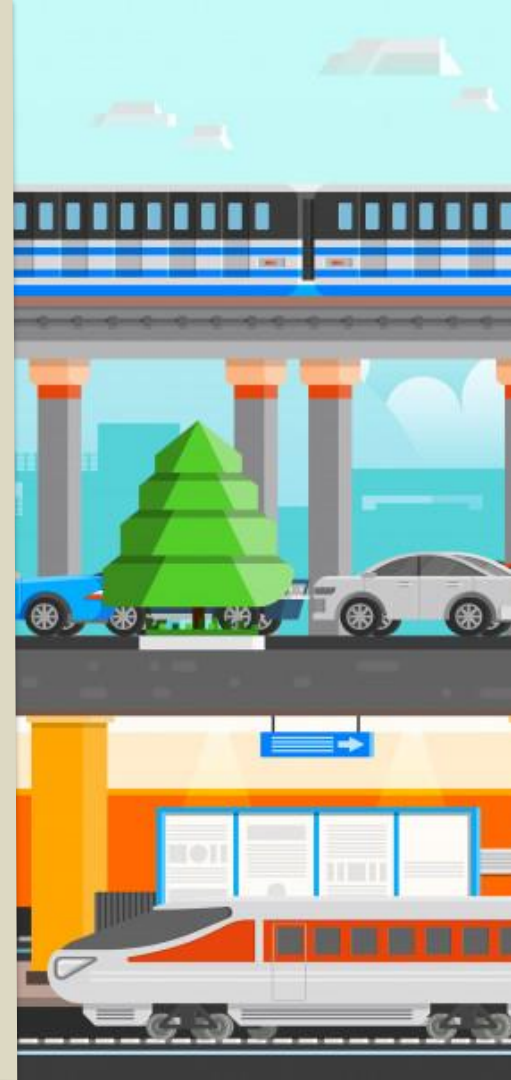

1. Which station does the train travel six times per day?

2. Which station does the train take more than 10 hours from Bangkok?

3. Which station does the train never depart from Bangkok in the morning?

4. Which train departs from Bangkok to the destination at noon?

5. Which train departs from Bangkok to the destination before 6 am.?

7. What time do the train No.39 and No. 41 depart from Bangkok?

9. How long does the train No. 13 take to the destination?

6. What time does the train No.9 depart from Bangkok?

8. What time does the train No. 145 arrive at the destination?

10. Which trains arrive at the destination between 1 to 3 am.?



ใบสื่อที่ 50.3 กิจกรรม Behind the Cards
 หน่วยที่ 5 แผนการจัดการเรียนรู้ที่ 50 เรื่อง Train Timetable
 รายวิชา ภาษาอังกฤษ รหัส อ22101 ภาคเรียนที่ 1 ชั้นมัธยมศึกษาปีที่ 2

สำหรับตัดแจกสมาชิกในกลุ่มคนละ 1 แผ่น (ไม่ซ้ำกัน)

Train	Bangkok	Hua Hin
43	08.05 am.	11.25 am.
171	01.00 pm.	05.15 pm.
37	03.10 pm.	08.30 pm.
83	05.00 pm.	09.00 pm.
167	06.30 pm.	10.35 pm.
39	10.50 pm.	03.30 am.

Train	Bangkok	Lampang
7	08.30 am.	17.30 pm.
109	01.45 pm.	01.55 am.
9	06.10 pm.	04.57 am.
13	07.35 pm.	06.30 am.
51	10.00 pm.	09.50 am.

Train	Bangkok	Prachuap
261	12.20 pm.	04.35 pm.
31	02.45 pm.	06.45 pm.
169	03.35 pm.	09.35 pm.
173	05.35 pm.	11.15 pm.
85	07.30 pm.	01.40 am.
41	10.50 pm.	03.30 am.

Train	Bangkok	Surin
21	05.45 pm.	12.00 am.
71	10.05 am.	17.05 pm.
233	11.40 am.	20.00 pm.
145	15.20 pm.	00.30 am.
139	18.55 pm.	03.15 am.
67	21.30 pm.	05.05 am.
141	23.00 pm.	07.40 am.

