



รายวิชา ภาษาอังกฤษ

รหัสวิชา อ13101

ชั้นประถมศึกษาปีที่ 3

ผู้สอน ครูปิยะวรรณ รุ่งอยู่ทอง

เรื่อง **What Does She Look Like?**



ENG



Hello!

Adjective

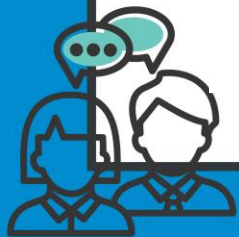



big

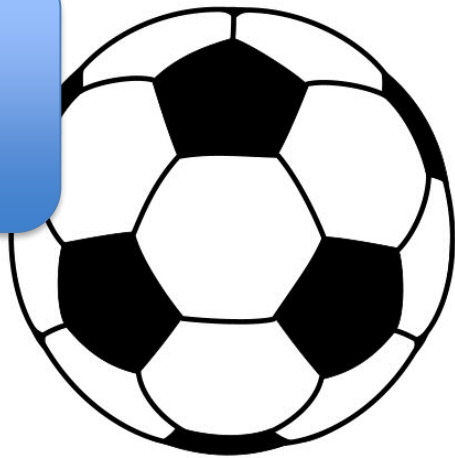

small





short



long



Adjective

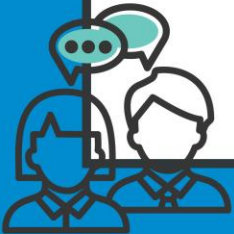

ABC

tall



short

Hello!

ABC



slim



plump

Hello!

ABC

fat



thin

Hello!

ABC



tall

He is + Adjective.
He is tall.

Hello!



short

She is + Adjective.
She is short.

Hello!

ABC



plump

She is + Adjective.
She is plump.

Hello!

“Parts of your body”



face



ABC



hair

Hello!

ABC



eyes

Hello!

ABC

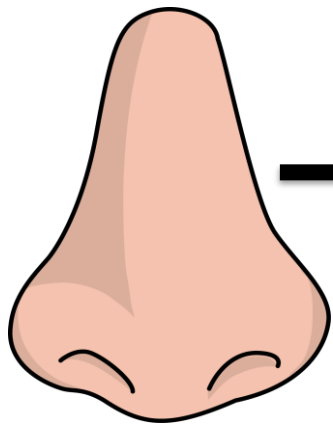

nose

Hello!

ABC



mouth

Hello!

Adjective



ABC



curly

Hello!

ABC



long

Hello!

ABC

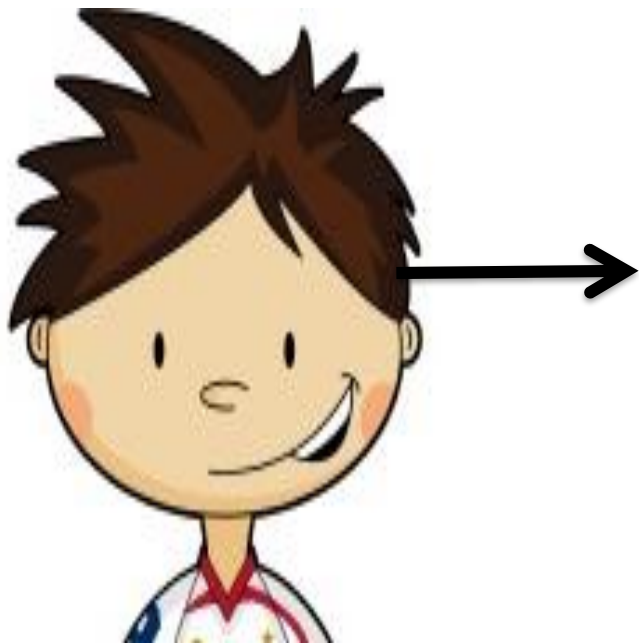

short

Hello!

ABC



curly hair

Hello!

ABC



long hair

Hello!

ABC



short hair

Hello!

ABC

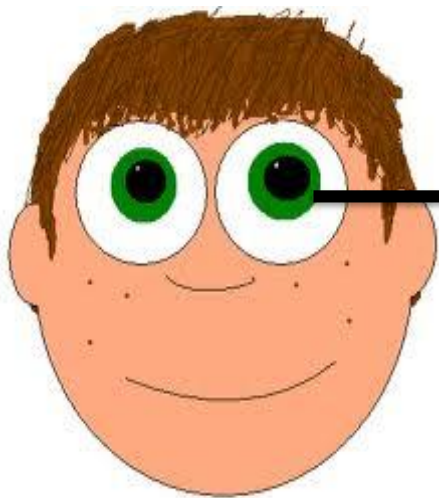

big eyes

Hello!

ABC

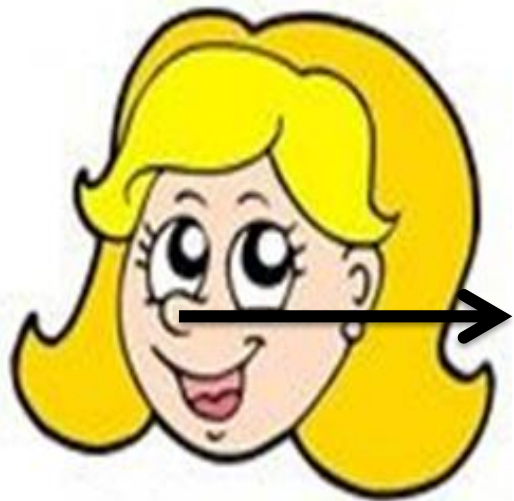

small nose

Hello!



He is
He has

He is **tall** and has **short** **hair**.

Hello!



She is
She has

She is **short** and has **small eyes**.

Hello!



She is
She has

She is **plump** and has **long** **hair**.

Hello!



: What does she look like?



: She is.....and
has
.....



Hello!



: What does he look like?



: He is.....and
has
.....



Hello!

ABC



Hello!



: He is.....and 
has

slim

big



Hello!



: She is.....and
has



slim

long



Hello!



Instructions: Use the given words to describe the pictures.

ใช้คำที่กำหนดให้เขียนประโยคบรรยายลักษณะบุคคลในภาพตามตัวอย่าง

Hello!

ABC

Example



tall - long

-She is tall and has long hair.

Hello!



1.

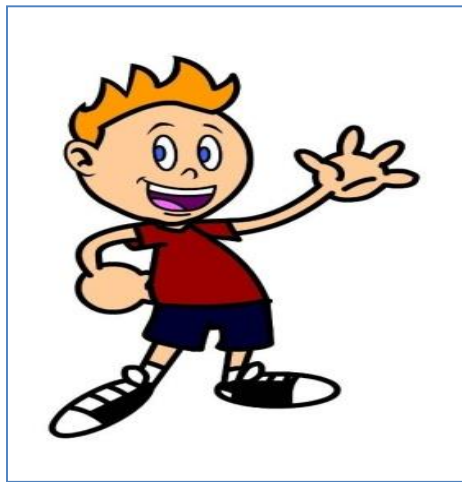

short – big

.....



ABC

2.



plump – short

.....
Hello!

ABC

3.



slim – long

.....

Hello!



4.



plump – curly

.....





5.



tall – small

.....





6.



slim – big

.....

