

รายวิชา ภาษาอังกฤษ

**What should I do?**

รหัสวิชา อ22101 ชั้นมัธยมศึกษาปีที่ 2

ผู้สอน สวรรยา อุดรพรหม



**What  
should  
I do?**



# จุดประสงค์การเรียนรู้

1. เขียนให้คำแนะนำในการดูแลสุขภาพได้
2. พูดให้คำแนะนำการดูแลรักษาได้



# Activity

## Bingo Game



# วิธีการทำกิจกรรม

HEALTH  
INSURANCE

- 1.นักเรียนรับแผ่น Bingo จากครู คนละ 1 แผ่น
- 2.ครูบอกคำศัพท์ที่เกี่ยวข้องกับอาการเจ็บป่วยที่ละ 1 คำ
- 3.นักเรียนคนใดมีรูปภาพตามคำศัพท์ที่ครูพูดให้ทำเครื่องหมายไว้
- 4.นักเรียนคนใดสามารถเล่นเกมได้ถูกต้องตามกติกาได้คนแรกถือเป็นผู้ชนะ





**earache**



**a cold**



**toothache**



**sleep well**



**sore throat**



**do exercise**



**cough**



**eat well**



**headache**



**earache**



**sleep well**



**cut**



**play**



**wash**



**a cold**



**toothache**



**do exercise**



**tummy ache**

# Look at the picture!





# What's the matter with him?





# What should he do?



# การใช้ Should / Shouldn't

## Use for...

- give the advice
- express opinions



# Should/ Shouldn't

โครงสร้างประโยค

S. + Should + V1

ประโยคบอกเล่า

S. + Should + not + V1

ประโยคปฏิเสธ

Should + S. + V1 + ?

ประโยคคำถาม

# Affirmative

ประโยคบอกเล่า

HEALTH  
INSURANCE



# Affirmative



You should take a rest.

# Affirmative



He should go to the pharmacist.



# Negative

ປະໂຫຍດປຸກເສດ

HEALTH  
INSURANCE



# Affirmative



I should not sleep late.

Affirmative



She shouldn't eat junk food.

# Interrogative

ประโยคคำถาม



## A collection of stylized medical supplies on a blue background. It includes a large brown pill bottle with a yellow cap and a label that says "Medicine", a smaller yellow pill bottle, a blister pack with red and white capsules, a syringe, a small orange bottle, a small yellow bottle with a blue cap, and a small white box with a red label.

➤ Should I take some medicine?  
Yes/No, you should/shouldn't.

# Interrogative



**Should** they go to see the doctor?  
Yes/No, they should/shouldn't.



Let's practice



a cold



a backache



a fever



a toothache



Directions: Matching the sentences with the advices.

1. \_\_\_\_\_ I have a headache.
2. \_\_\_\_\_ We're very tired.
3. \_\_\_\_\_ Marisa has a stomachache.
4. \_\_\_\_\_ Adam has a toothache.
5. \_\_\_\_\_ The children have a sore throat.
6. \_\_\_\_\_ Larry is afraid of shots.

### Advice

- a. You should take a rest.
- b. He should go to the dentist.
- c. He should take some pills instead.
- d. You should take some aspirin.
- e. She shouldn't eat anything right now.
- f. They should drink warm liquids.

# Worksheet 56.1

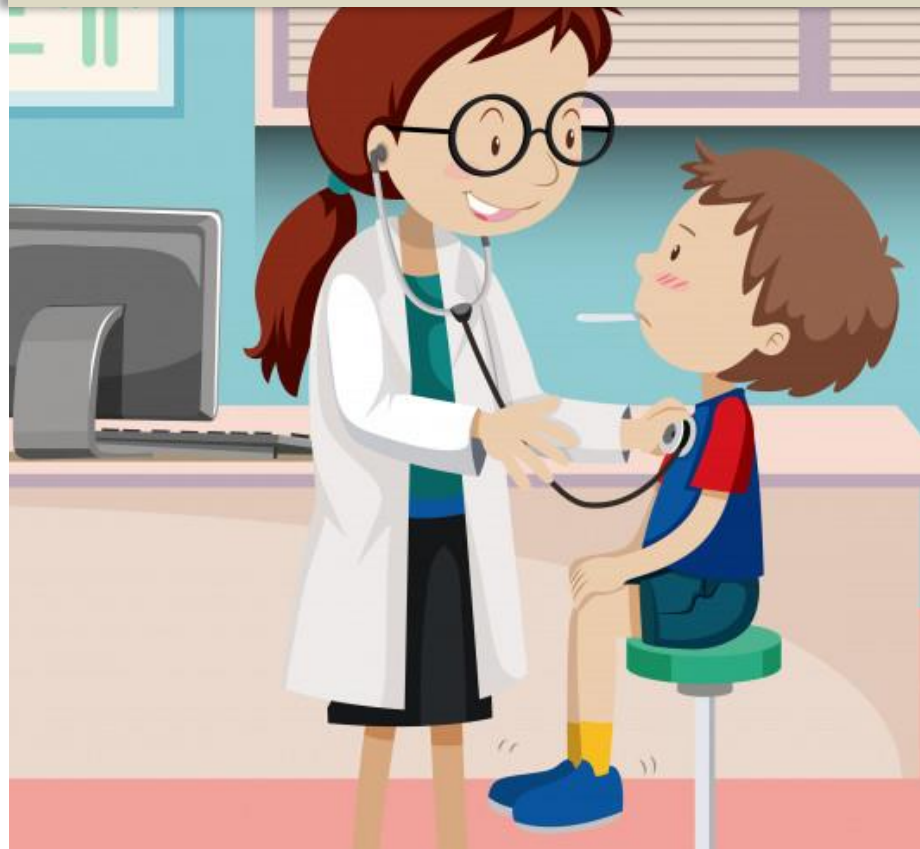



# Directions:

Matching the sentences  
with the advices.



# Advice

- a. You should take a rest.
- b. He should go to the dentist.
- c. He should take some pills instead.
- d. You should take some aspirin.
- e. She shouldn't eat anything right now.
- f. They should drink warm liquids.



# Advice

1. d I have a headache.
2. a We're very tired.
3. e Marisa has a stomachache.
4. b Adam has a toothache.
5. f The children have  
a sore throat.
6. c Larry is afraid of shots.

- a. You should take a rest.
- b. He should go to the dentist.
- c. He should take some pills instead.
- d. You should take some aspirin.
- e. She shouldn't eat anything right now.
- f. They should drink warm liquids.

# Activity

# Matching



# Problem

Marry has a cough and a sore throat.

My eyes hurt all the time.

I have got a toothache.

Jim feels tired and falls asleep at school.

Cindy has a stomachache.

Thomas's back hurts

# Advice

She should stop eating ice cream and drinking cold water.

You should start having new hobbies, instead of watching TV all the time.

You should brush your teeth twice a day and go to the dentist.

He should go to bed early.

She should have three meals a day and avoid having spicy or sour food.

He shouldn't lift heavy things and work hard.

# Should/ Shouldn't

โครงสร้างประโยค

S. + Should + V1

ประโยคบอกเล่า

S. + Should + not + V1

ประโยคปฏิเสธ

Should + S. + V1 + ?

ประโยคคำถาม



# การใช้ Should / Shouldn't

**Use for...**

- give the advice
- express opinions

