

รายวิชา ภาษาอังกฤษ

Sidney is Ruth's father

รหัสวิชา อ22101 ชั้นมัธยมศึกษาปีที่ 2
ผู้สอน สวรรยา อุตรพรหม



Sidney is Ruth's father.



จุดประสงค์การเรียนรู้

บอกและเขียนประโยคเพื่ออธิบาย

ความสัมพันธ์ของบุคคลในครอบครัว

จาก Family Tree ได้ถูกต้อง



Activity

“Scramble Words”



Direction 

Rearrange the
scramble words .



r r a h n d e g f a t

grandfather



d r o a n m t e r h g

grandmother



c e u l n

uncle



n a t u

aunt



h f e r a t

father



o t e m r h

mother



n e l u c

uncle



i s n c o u

cousin



s e t l r s i n a l w

sister in law



h e o b t r r

brother



t i e s s r

sister



w n e e h p

nephew



i e e n c

niece



Sidney is Ruth's father.



1-8

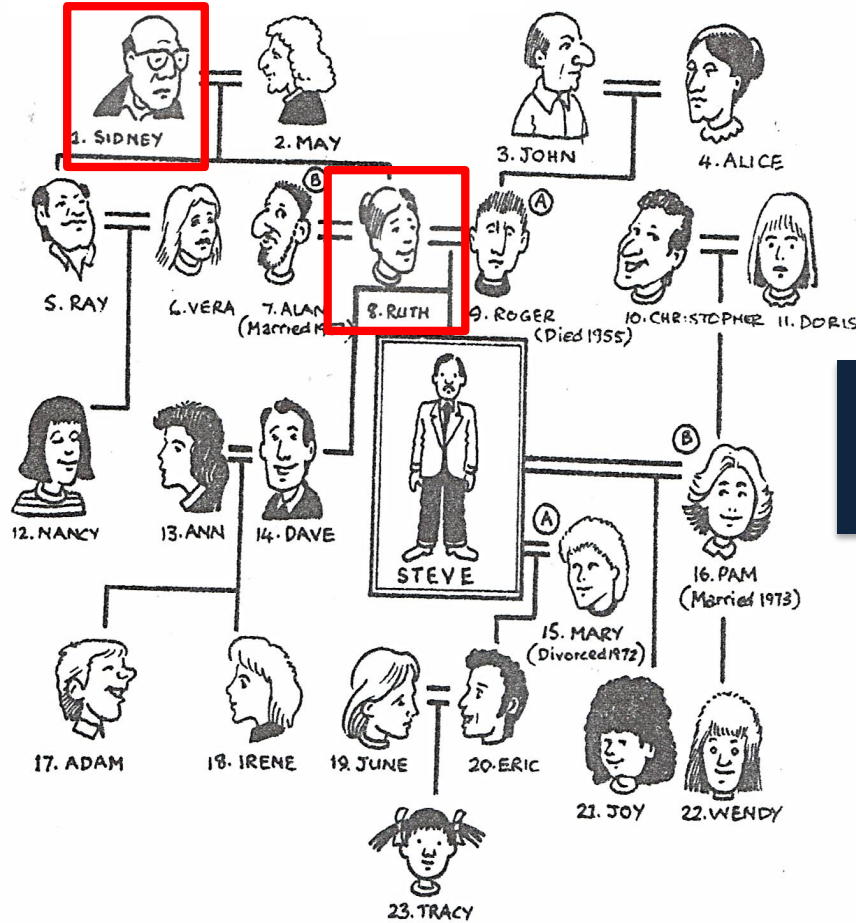

Sidney is Ruth's father.



Sidney is Ruth's father.

(is, am, are)

Name + V.to be + name's + relations.

↓ ความสัมพันธ์



1 2 5 4 3

Sidney is Ruth's father.

(1 Sidney) (2 เป็น) (3 พ่อ) (4 ของ) (5 Ruth)



For example

8-2

Ruth is May's daughter.

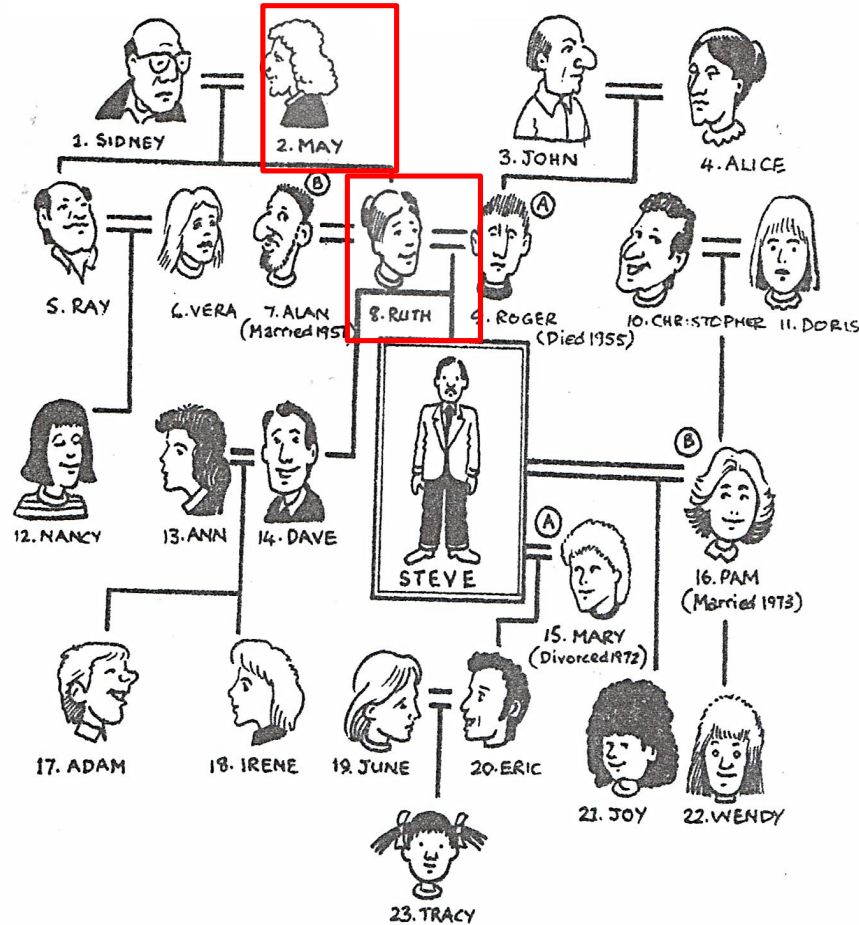

Time to Practice



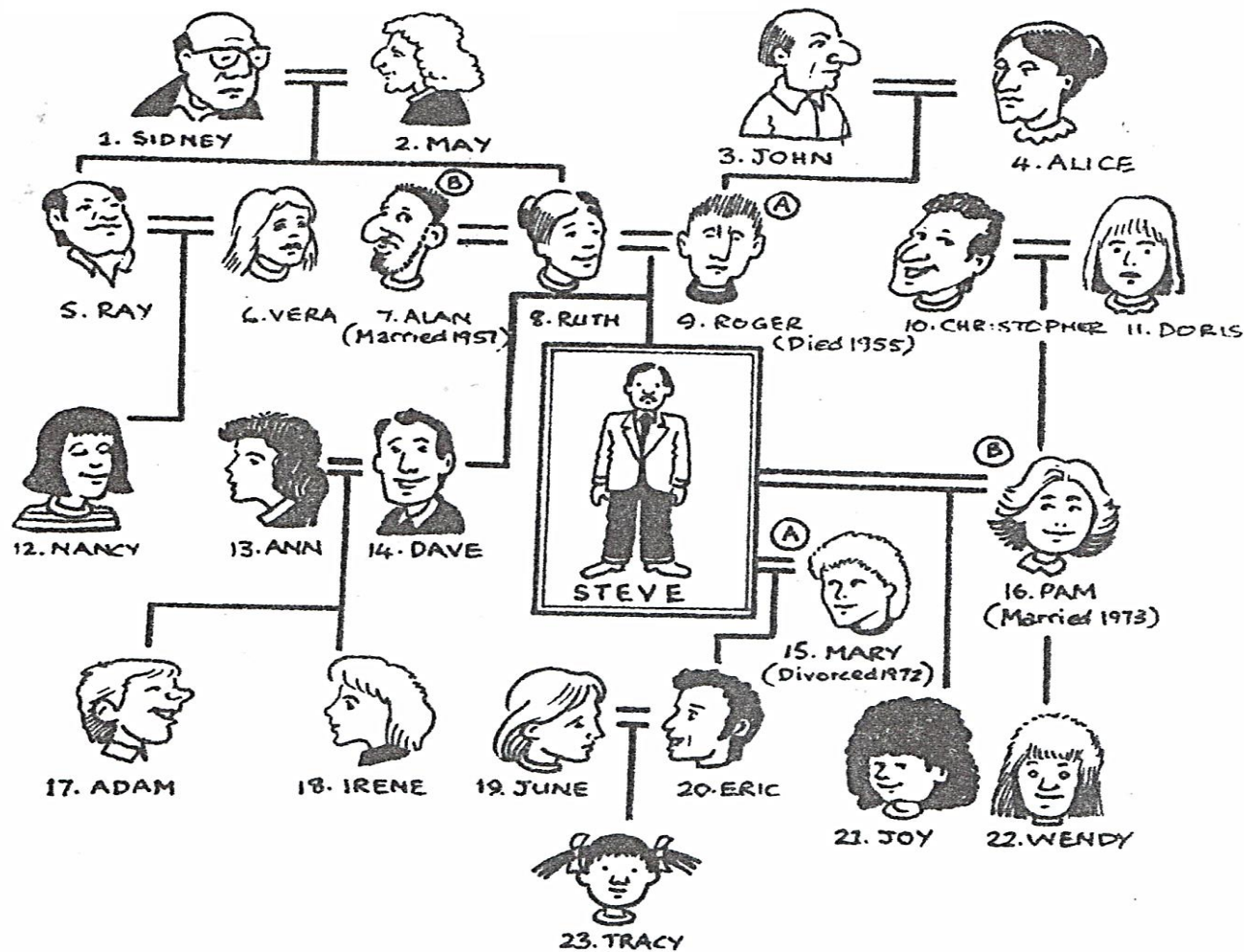

- | | |
|----------|----------|
| 1. 4-9 | 6. 9-20 |
| 2. 5-8 | 7. 3-8 |
| 3. 2-12 | 8. 13-14 |
| 4. 9-3 | 9. 9-2 |
| 5. 18-17 | 10. 5-14 |

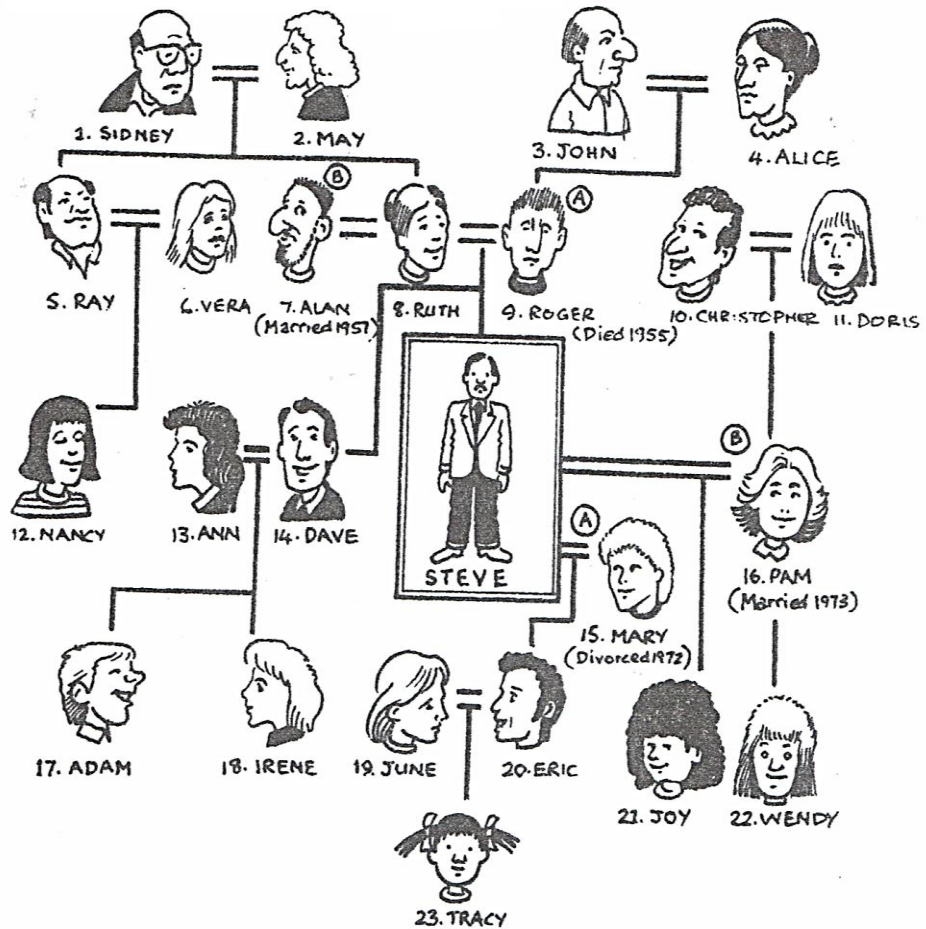

1. 4-9

Alice is Roger's mother.

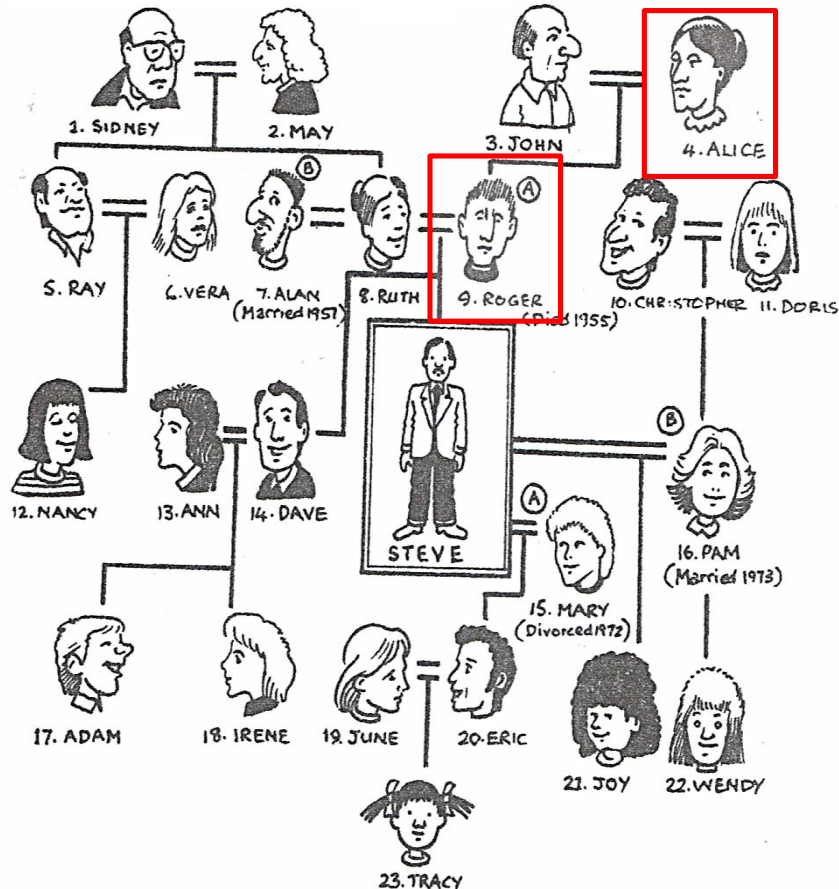

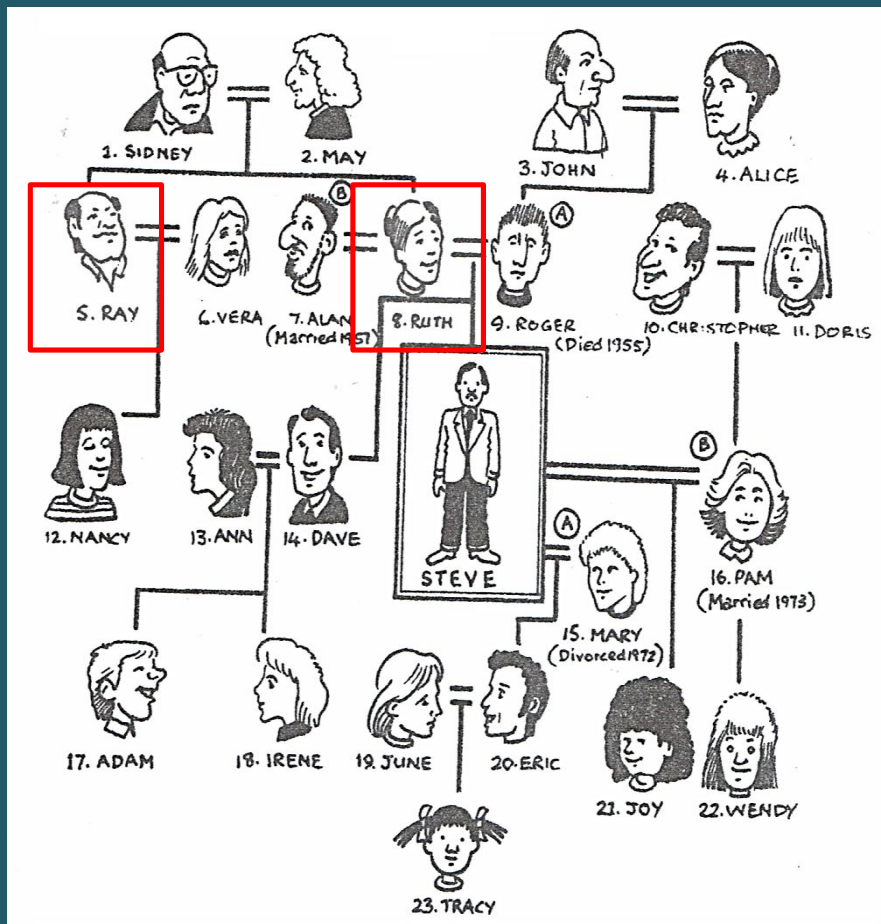

2. 5-8

Ray is Ruth's brother.

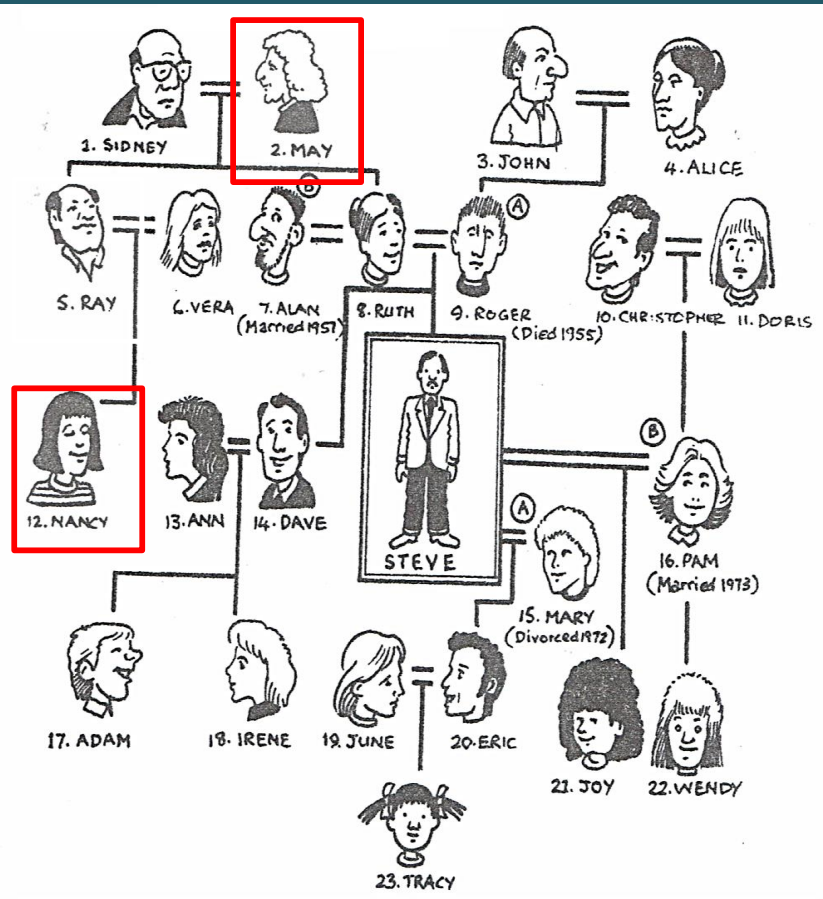

3. 2-12

May is Nancy's grandmother.

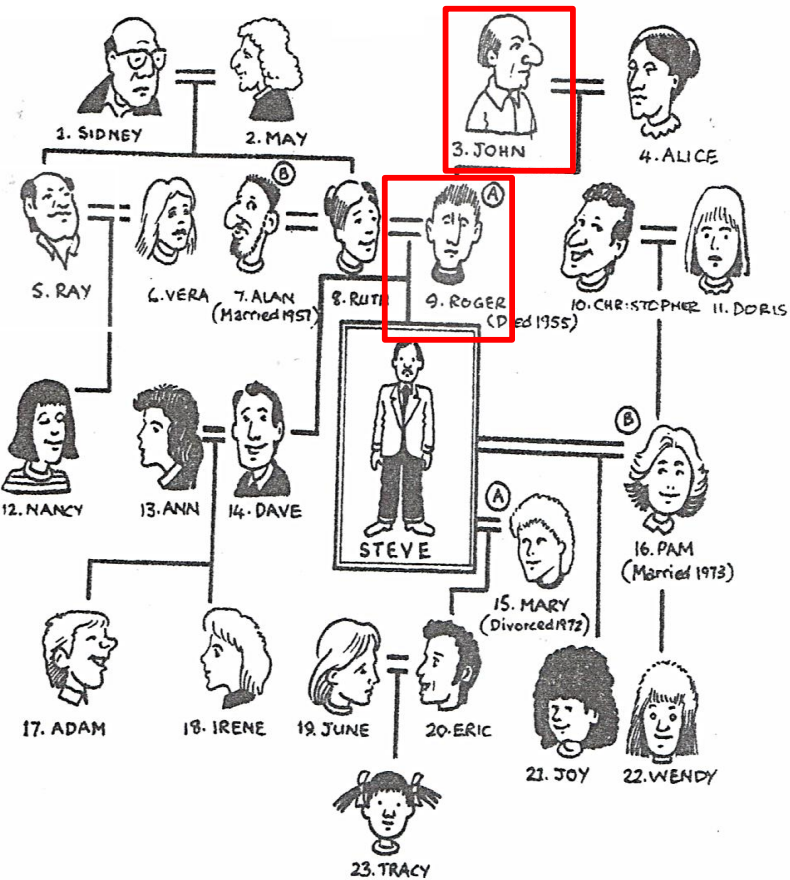

4.9-3

Roger is John's son.

5.18-17

Irene is Adam's sister.

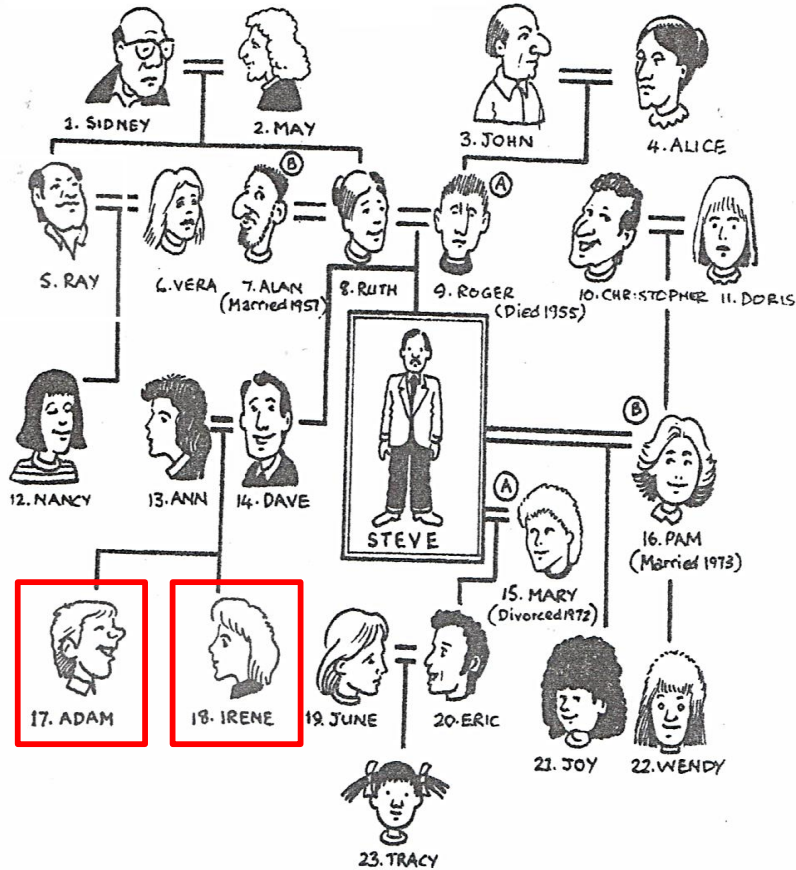

6. 9-20

Roger is Eric's grandfather.

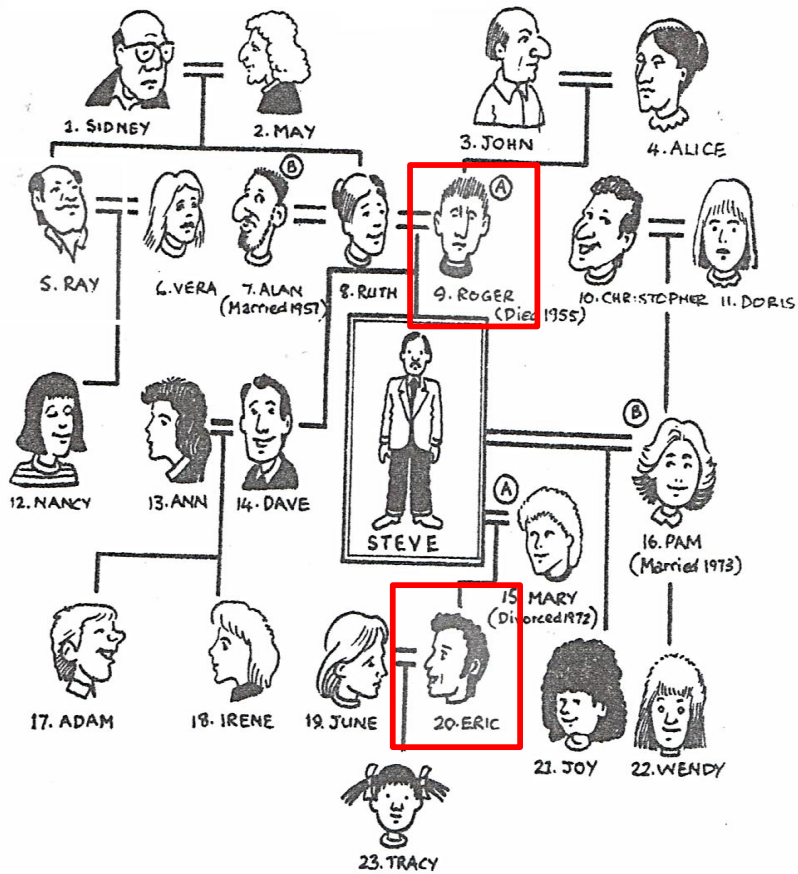

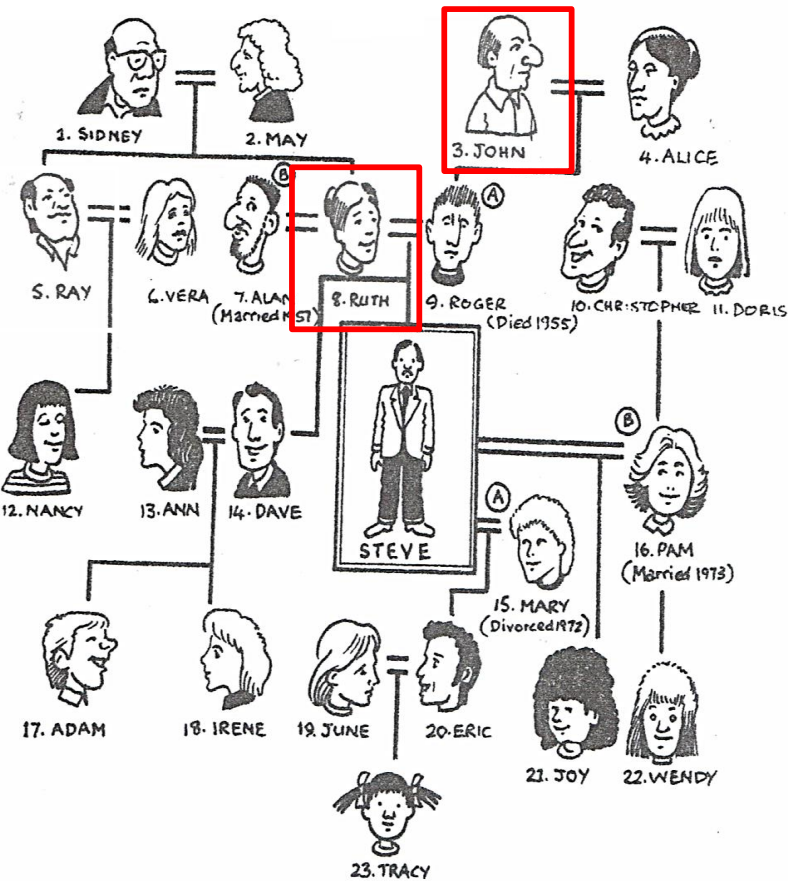

7. 3-8

John is Ruth's father in law.

9. 9-2

Roger is May's son in law.

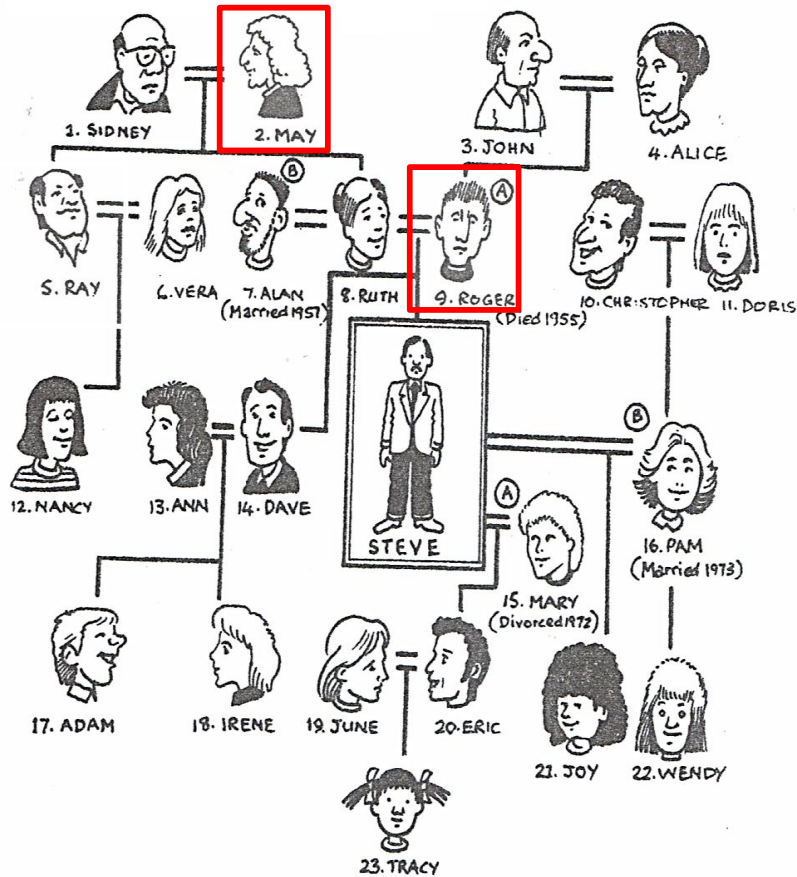

10.5-14

Ray is Dave's **uncle**.

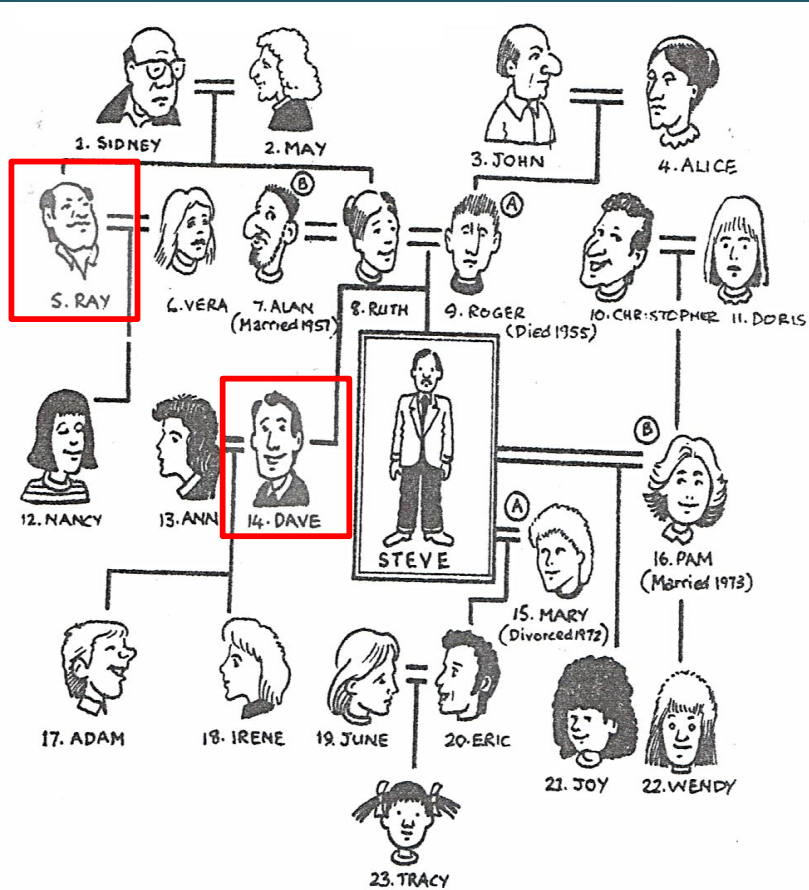

Worksheet 12.2

Read the given sentences and then
write the name of the members of
Tony's family in the boxes.



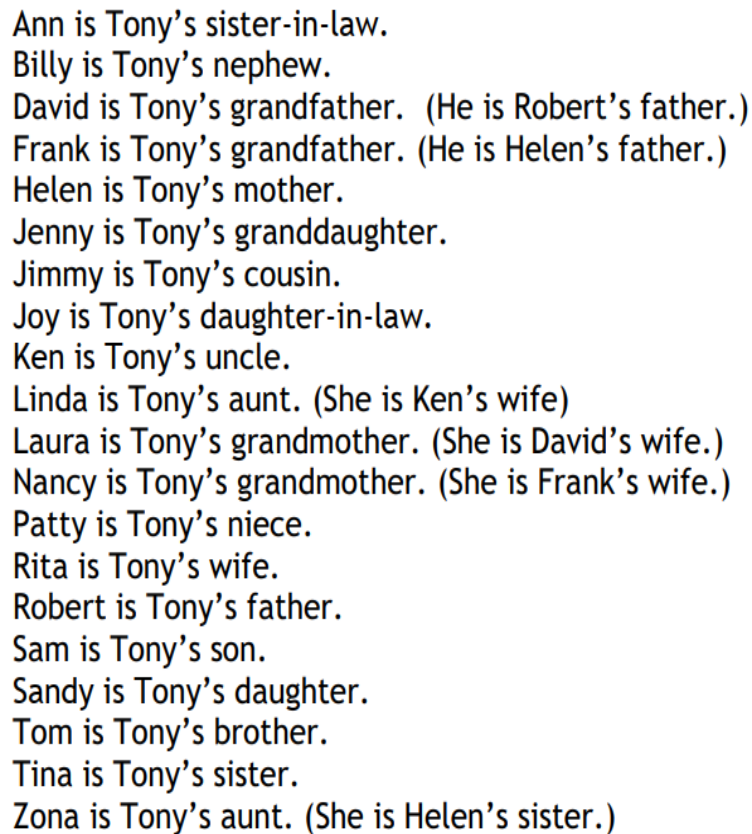

Activity



Ann is Tony's sister-in-law.

Billy is Tony's nephew.

David is Tony's grandfather. (He is Robert's father.)

Frank is Tony's grandfather. (He is Helen's father.)

Helen is Tony's mother.

Jenny is Tony's granddaughter.

Jimmy is Tony's cousin.

Joy is Tony's daughter-in-law.

Ken is Tony's uncle.

Linda is Tony's aunt. (She is Ken's wife)

Laura is Tony's grandmother. (She is David's wife.)

Nancy is Tony's grandmother. (She is Frank's wife.)

Patty is Tony's niece.

Rita is Tony's wife.

Robert is Tony's father.

Sam is Tony's son.

Sandy is Tony's daughter.

Tom is Tony's brother.

Tina is Tony's sister.

Zona is Tony's aunt. (She is Helen's sister.)

Activity

Read the given sentences and then write the name of the members of Tony's family in the boxes.

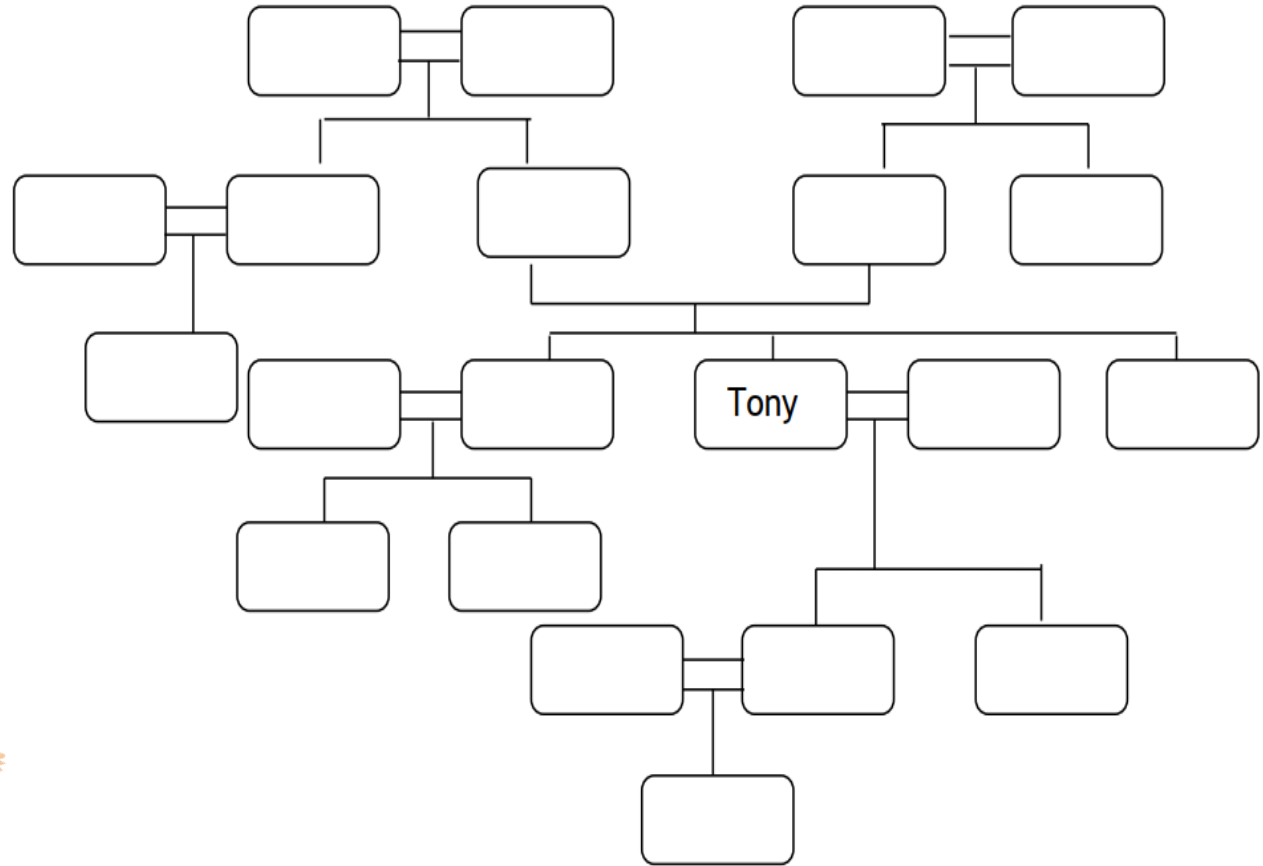

Activity

Read the given sentences and then write the name of the members of Tony's family in the boxes.

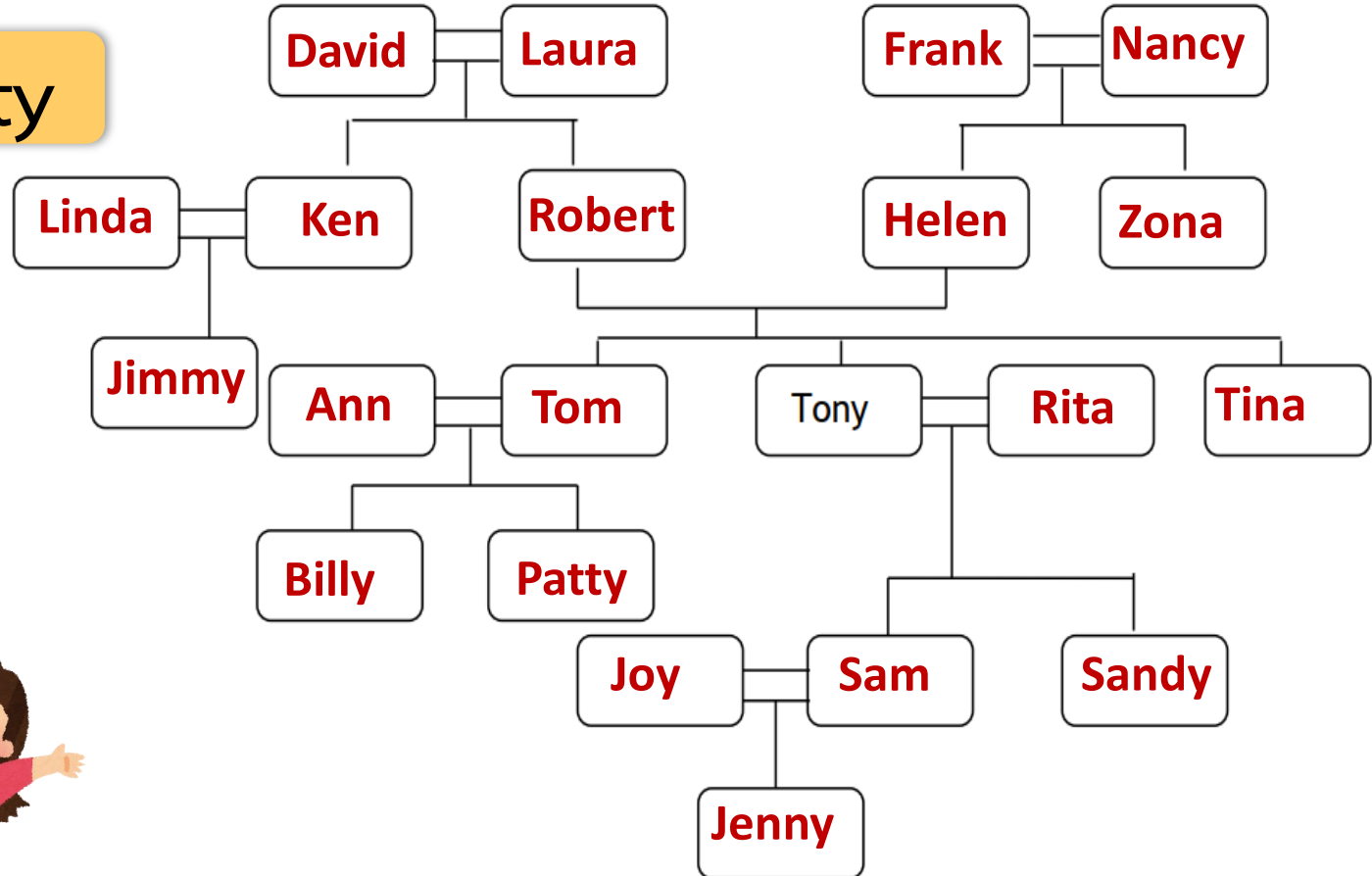

สรุปบทเรียน



Name + V.to be + name's + **relations.**