

รายวิชา ภาษาอังกฤษ

รหัสวิชา อ12101

ชั้นประถมศึกษาปีที่ 2

ผู้สอน ครูประภัสสร ฐูปั่น

เรื่อง Unit2-Family

My family







แบบทดสอบก่อนเรียน (Pre-test)

Unit 2 Family



คำชี้แจง



1. แบบทดสอบมีจำนวน 10 ข้อ ข้อละ 1 คะแนน

2. ทำเครื่องหมาย X ทับอักษร a b c ข้อที่ถูกต้องที่สุดเพียงข้อเดียว





1. She is tall. She has got long black hair. Who is she?



a. Lizzie

b. Susan

c. Mary



Lizzie



Susan



Mary





2. She is fat. She has got short gray hair. Who is she?



a. Lizzie

b. Susan

c. Mary



Lizzie



Susan



Mary





3. They are _____ members



in my family.

a. six

b. seven

c. eight



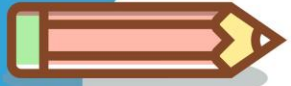

4. What does he do?



- a. janitor
- b. fire fighter
- c. pilot





5. A: Where does she work?



B: She works in a _____.

a. hospital

b. school

c. restaurant





6. Which one is not a pet?



a. rabbit

b. hamster

c. elephant





7. There is a cat _____
the chair.



a. in

b. on

c. under

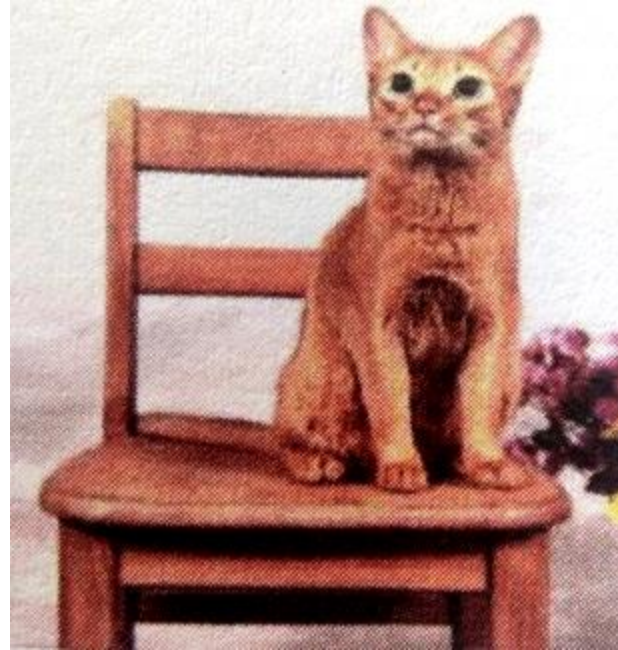

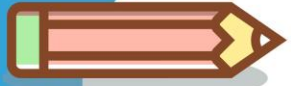

8. Which one is correct?



- a. There are four dogs in the picture.
- b. There are two dogs and three cats in the picture.
- c. There are three dogs and two cats in the picture.





9. Which one is correct?



a. There is a dog under the chair.

b. There is a dog on
the chair.

c. There is a dog
under the table.



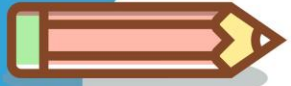

10. Three parrots are on the branch.



Which picture is correct.

a.



c.



b.





Family tree

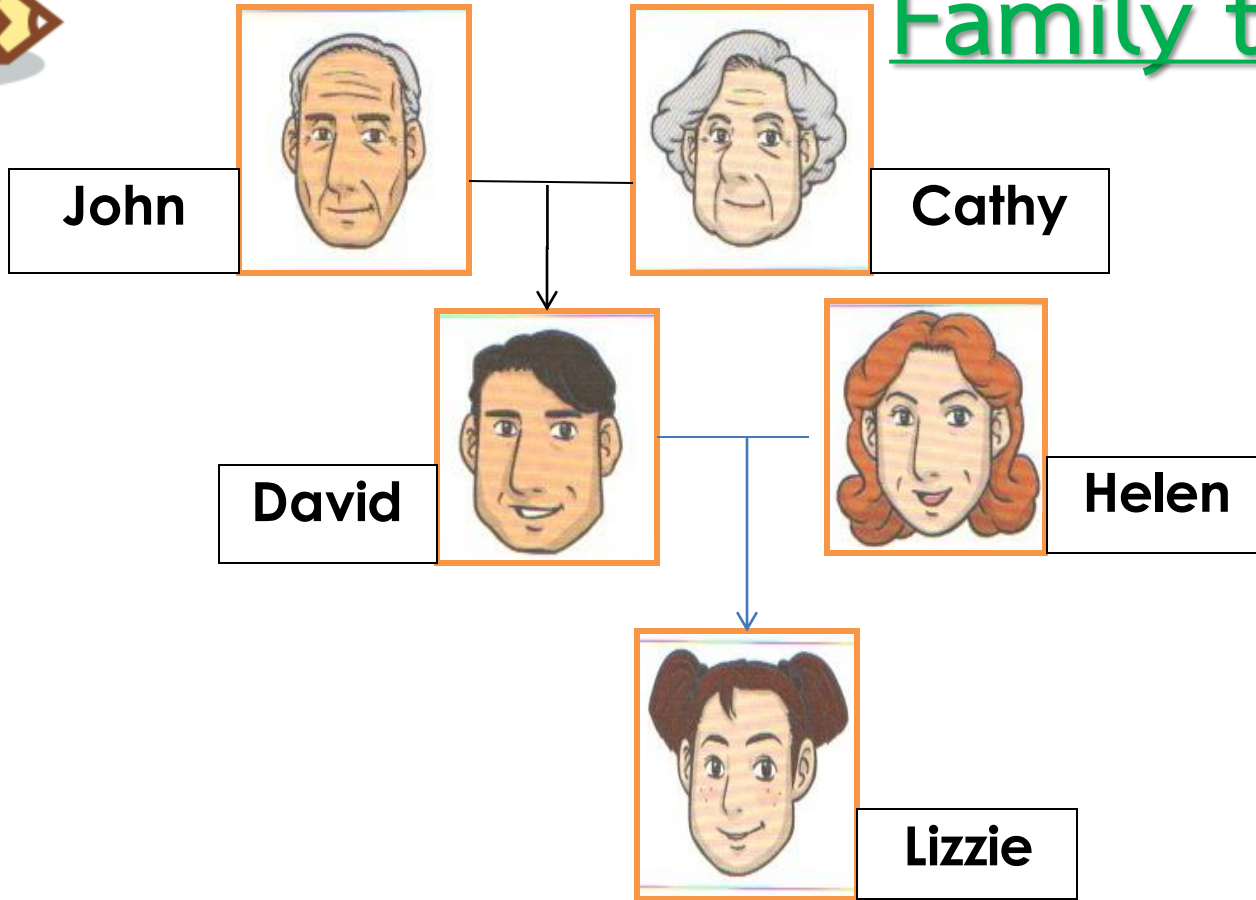

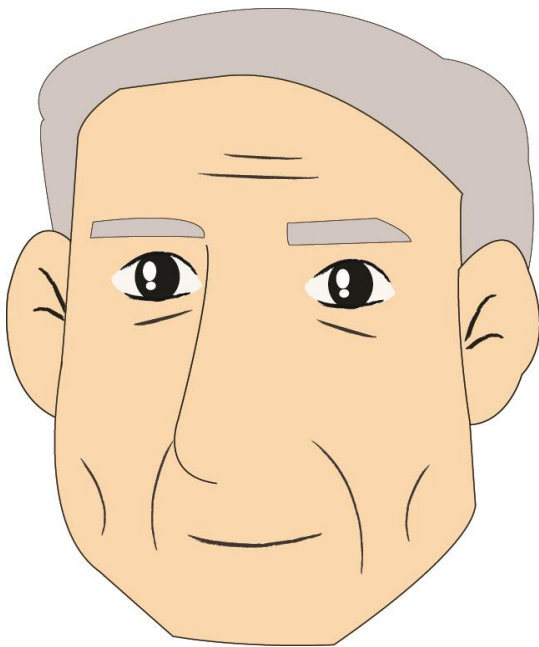

grandfather/grandpa



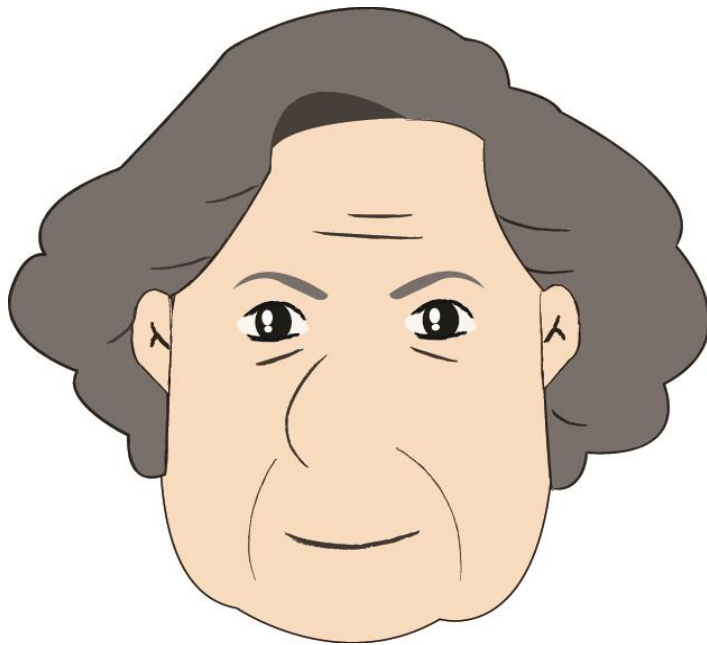

grandmother/**grandma**



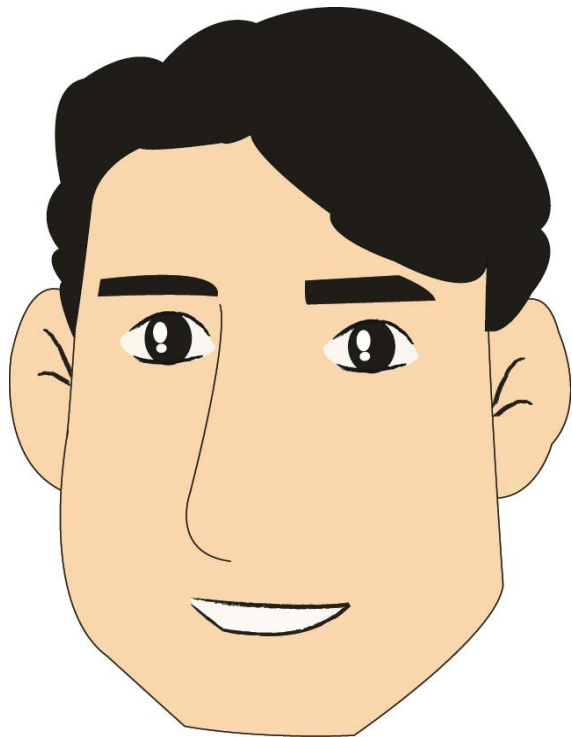

father



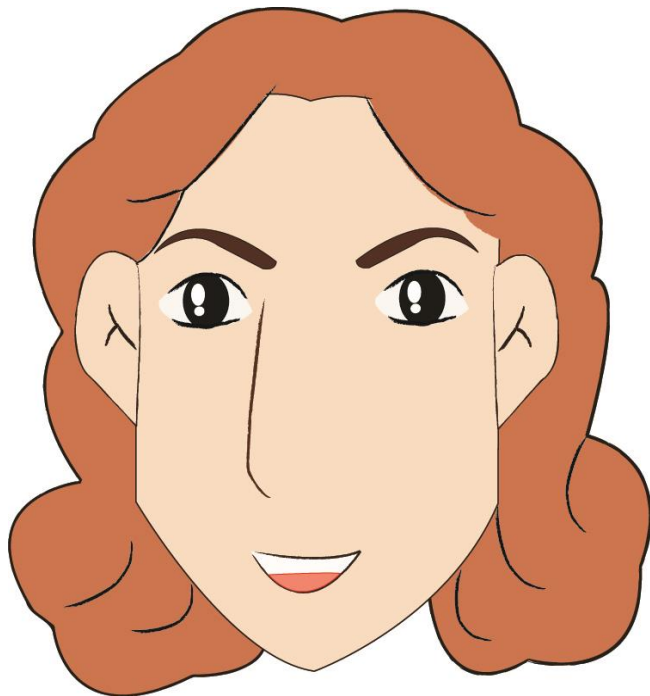

mother





Who is this?

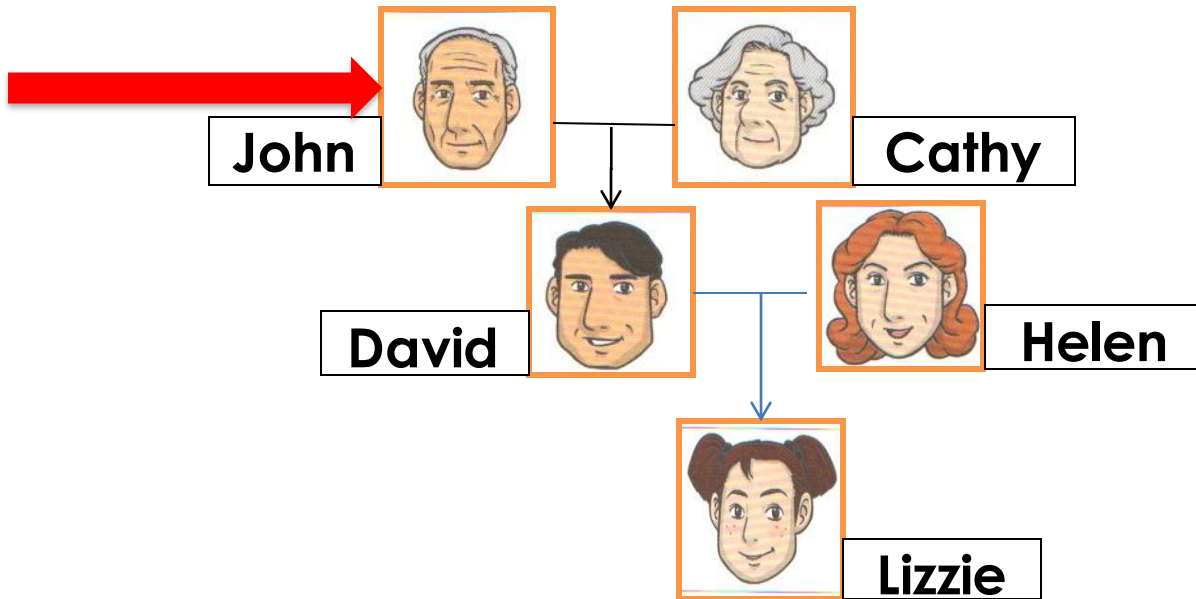

This is her **grandpa**.





Who is this?

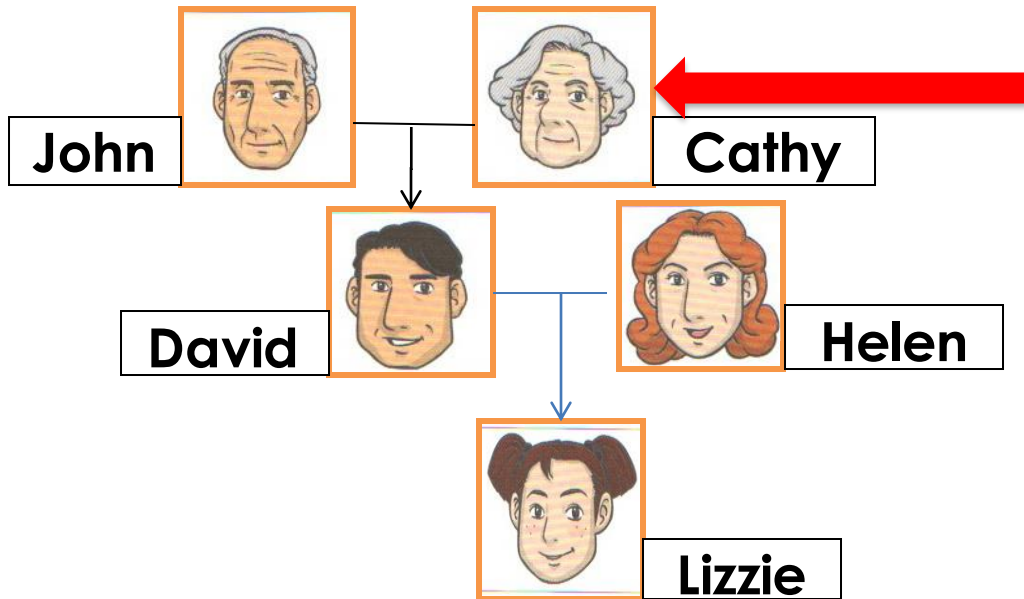

This is her **grandma**.



Who is this?

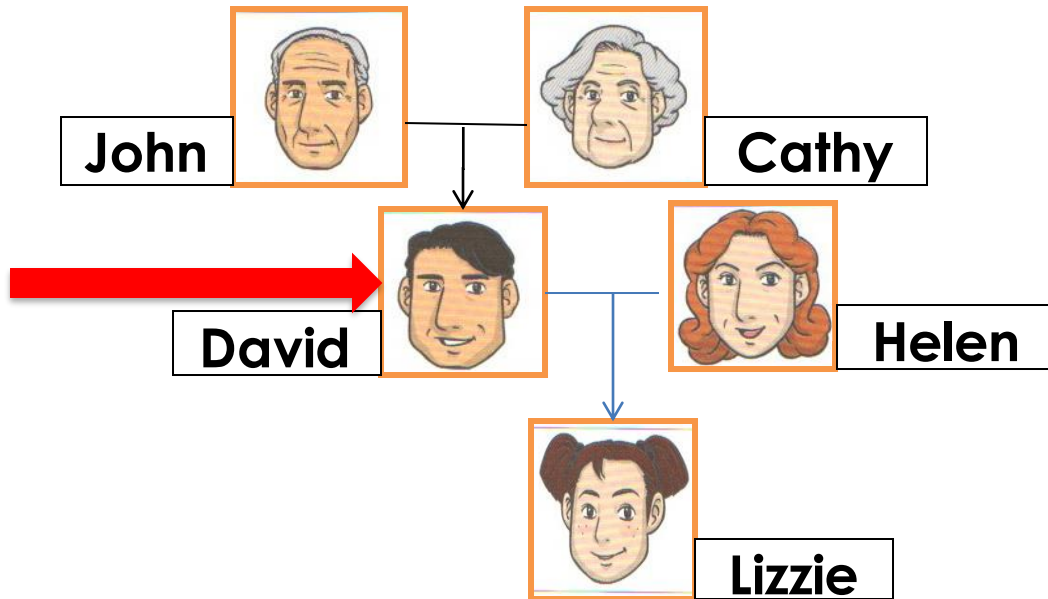

This is her **father**.



Who is this?

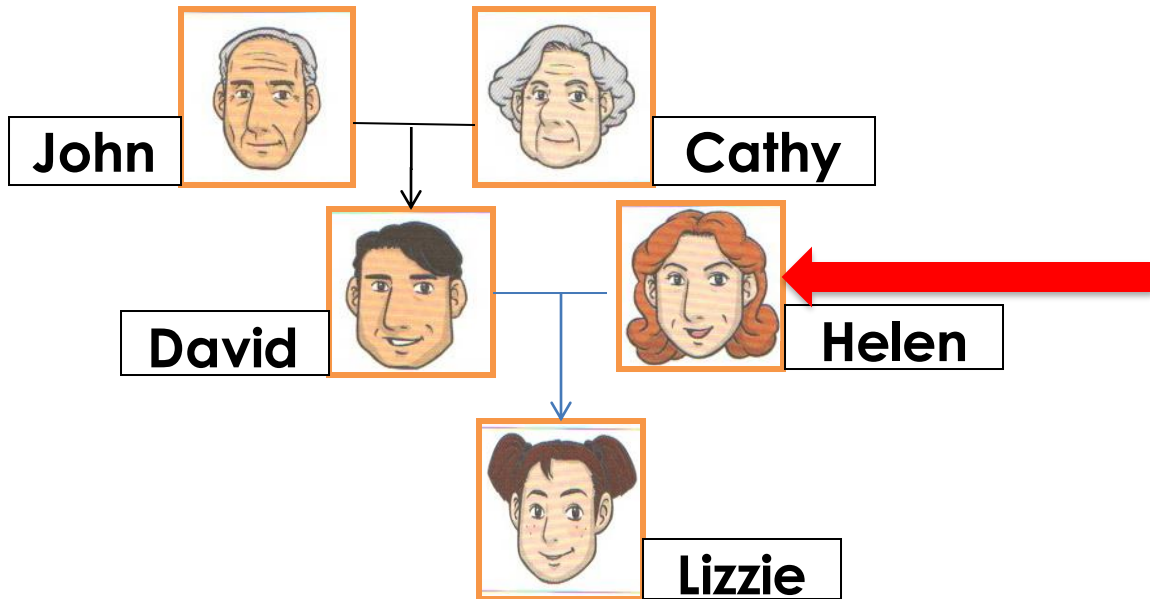

This is her **mother**.

